

ROOF PLAN
LEV + 1420

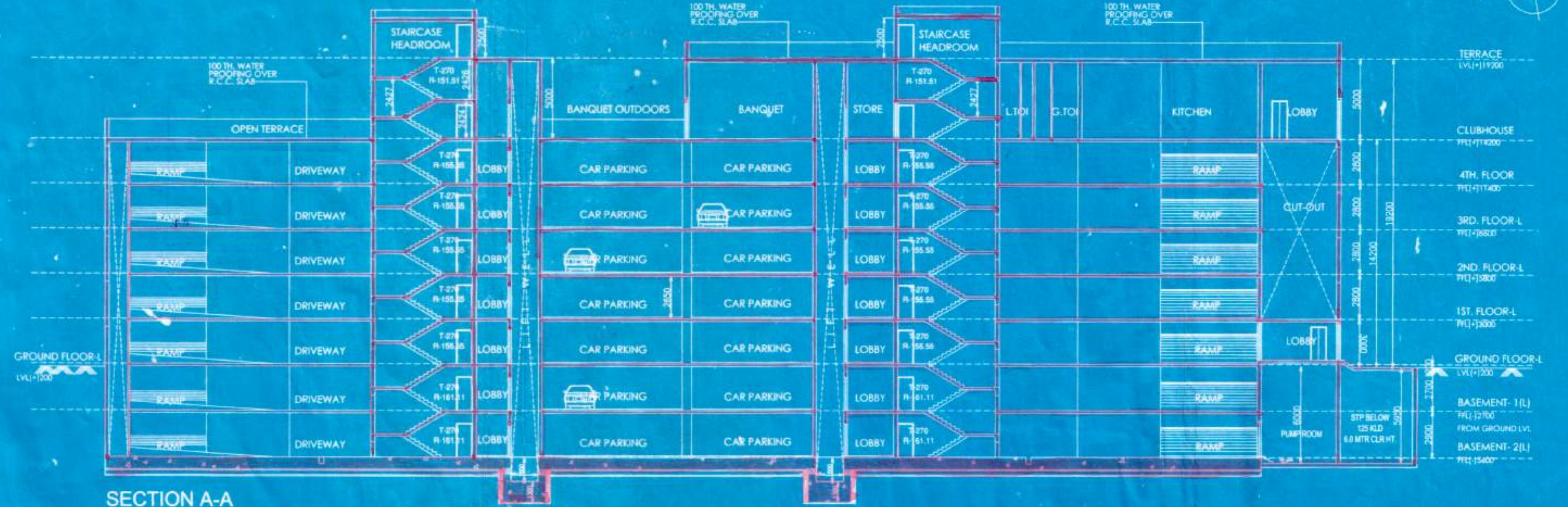

SECTION A-A



SECTION B-B

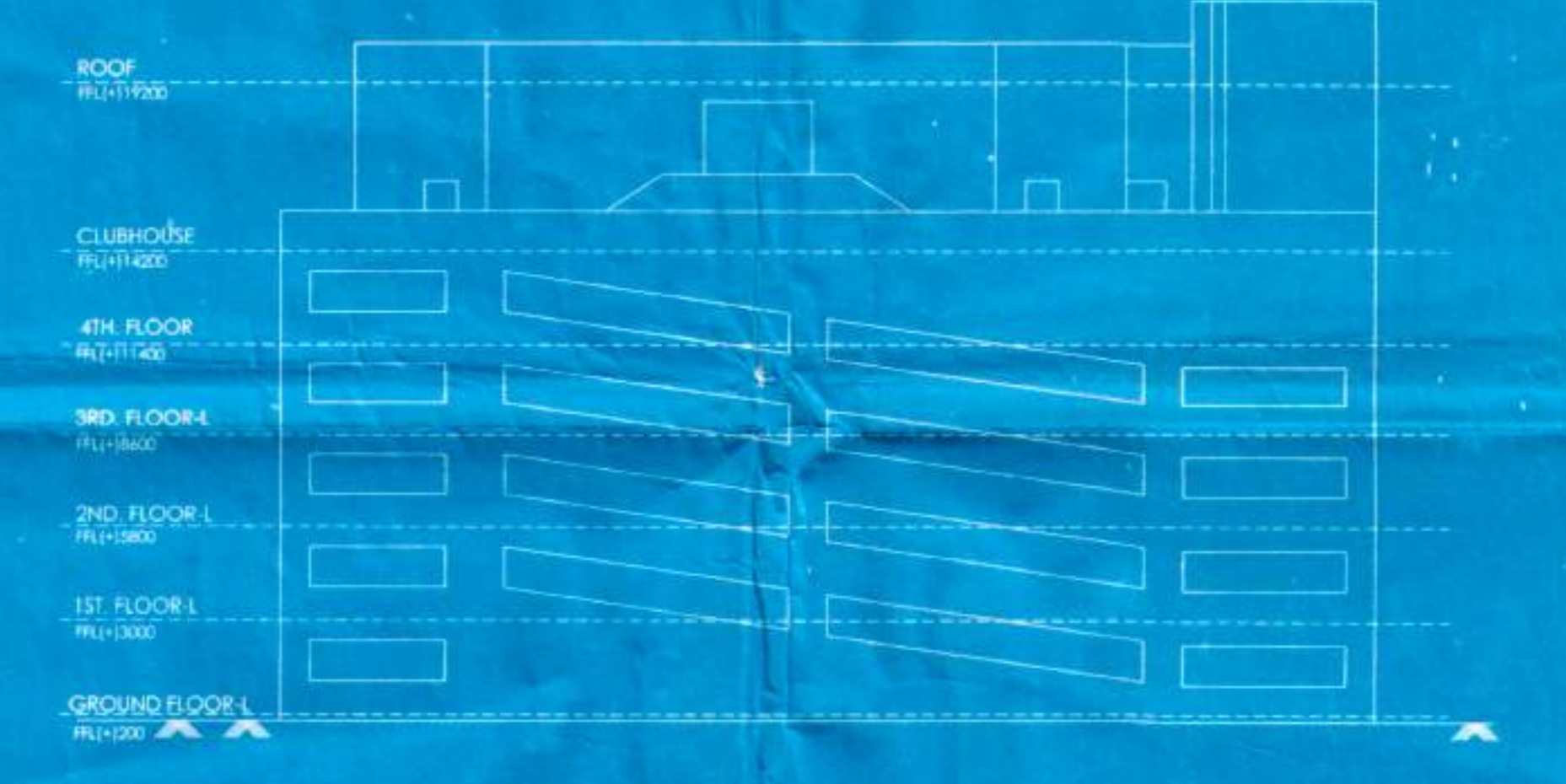

FRONT ELEVATION

- SPECIFICATIONS:-**
- ALL DIMENSIONS ARE IN MILLIMETRES UNLESS OTHERWISE STATED.
 - ALL EXTERNAL WALLS ARE 200 R & ALL INTERNAL WALLS ARE 100R.
 - THE DEPTH OF S.L.G.W.R & SEPTIC TANK SHALL NEVER EXCEED THE DEPTH OF FOUNDATION.
 - BRICK WORK 200 R MORTAR 1:5 & BRICK WORK 100 R MORTAR 1:4.
 - ALL P.C.C. WORKS HAS EXCEPT FOUNDATION MS.
 - GRADE OF STEEL IS AS IS CODE IS 1786:1978.
 - ALL SHORTS OF PRECAUTIONARY MEASURE WILL BE TAKEN AT THE TIME OF CONSTRUCTION.
 - OTHERS ITEM ARE AS PER I.S. SPECIFICATION.

DOORS AND WINDOW OPENING SCHEDULE:-

SL. NO	LEGEND	SIZE	LINTEL HT.
01	D1	2000 x 2400	2400
02	D2	1500 x 2100	2100
03	D3	1200 x 2100	2100
04	D4	1000 x 2100	2100
05	D5	800 x 2100	2100
06	D6	600 x 2100	2100
07	W1	2000 x 1200	2100
08	W2	800 x 800	2100

I HEREBY CERTIFY THAT THE ERECTION OF BUILDING ON PREMISES NO. 42B, CHOWRINGHEE ROAD, KOLKATA-700071 IS UNDER MY SUPERVISION. I ALSO CERTIFY THAT THE PROPOSED CHANGES IN STRUCTURE HAVE BEEN MADE BY ME CONSIDERING ALL POSSIBLE LOADS INCLUDING THE SEISMIC LOAD AS PER IN B.C. OF INDIA AND IT IS SAFE AND STABLE IN ALL RESPECTS.

Sumita De
SUMITA DEY
M.C.E., M.E., C.E.
ESE/11/93

SIGN OF STRUCTURAL ENGINEER.

I HEREBY CERTIFY THAT I HAVE REVIEWED THE STRUCTURAL ANALYSIS FOR PREMISES NO. 42B, CHOWRINGHEE ROAD, KOLKATA-700071, AND THAT THE PROPOSED CHANGES IN STRUCTURE ARE SAFE AND STABLE.

Upal Das
UPAL DAS
M.C.E., M.E., C.E.
ESE/11/2009

SIGN OF STRUCTURAL REVIEWER.

WE DO HEREBY UNDERTAKE WITH FULL RESPONSIBILITY THAT - (1) WE SHALL ENGAGE ARCHITECT & E.S.E. DURING CONSTRUCTION. (2) WE SHALL FOLLOW THE INSTRUCTION OF ARCHITECT & E.S.E. DURING CONSTRUCTION OF THE BUILDING (AS PER B.S. PLAN). (3) K.M.C. AUTHORITY WILL NOT BE RESPONSIBLE FOR STRUCTURAL STABILITY OF THE BUILDING & ADJOINING STRUCTURE. (4) IF ANY SUBMITTED DOCUMENTS ARE FOUND TO BE FALSE, THE K.M.C. AUTHORITY WILL REVOKE THE SANCTION PLAN. (5) THE CONSTRUCTION OF WATER RESERVOIR AND SEPTIC TANK WILL BE UNDER THE GUIDANCE OF ARCHITECT'S E.S.E.

Subir Kumar Basu
SUBIR KUMAR BASU
Proprietor/Architect
Phone: No. 287246372

SIGNATURE OF OWNER.

I HEREBY CERTIFY THAT THE ERECTION OF BUILDING ON PREMISES NO. 42B, CHOWRINGHEE ROAD, KOLKATA-700071, IS UNDER MY SUPERVISION. I ALSO CERTIFY THAT THE PROPOSED CHANGES IN LAYOUT HAS BEEN DRAWN AS PER PROVISION OF K.M.C. BUILDING RULES 2009.

Subir Kumar Basu
SUBIR KUMAR BASU
Proprietor/Architect
Phone: No. 287246372

SIGNATURE OF ARCHITECT.

PROJECT:-
REVISED PLAN (UR 2a & 2b) OF K.M.C. BUILDING RULE 2009 FOR (G + 5) STORIED RESIDENTIAL TOWER OF HT.(234.0 M.) AND 2B+G+V STORIED MLCPT WITH CLUB BUILDING OF HT.(19.3 M) AT PRE. NO. 42B CHOWRINGHEE ROAD, KOLKATA-700071, WARD-43, BOROUGH-VII.

THE PREVIOUS BUILDING PERMIT NO. 2012070281, DATED. 14.12.2012, & REVALORTED FOR YEARS FROM 14/12/17 APPROVED BY P.L.C.(J) BLDG. 08-III, DATED-14/05/18

PRINCIPAL STRUCTURAL ENGINEER:
JW CONSULTANTS LLP
100TH WATER PROOFING COVER R.C.C. SLAB

ASSOCIATE STRUCTURAL ENGINEER:
Mrs. SUMITA DEY
E.C.E. / 193

ARCHITECTS:
ARCHITECT HAFEEZ CONTRACTOR
29, BANK STREET, MUMBAI 400
022 TEL. 2296 1920

AND
Subir Kumar Basu
4, Brood Street, Kolkata - 700019
(T) +91 93 22870333, (F) +91 33 22833043
(C) bosu_subirkumar@yahoo.com

Drawn by: ARCHITECTURAL
Drawing Title: FLOOR PLANS OF M.L.C.P. AND CLUB
Checked by: S. CHARRABORTY
Approved by: S. K. BASU
Drawing No: SKBMANCHWMLPCHARRABORTY25/09
Sheet size: A1, # 1:200
9 OF 9
Drawing Date: 0
Date: 14/02/2018